

THE OFFICE OF THE MFP/ANA

**THANKS YOU FOR
YOUR SERVICE,
VETERANS!**



Today we honor you and all that you have done for our country.



April Ames-Chase
MSN, RN-BC, CARN, CNL



Dante Barret
MBA, RN, BSN



Shelby Husband
BSN, RN



MFP/ANA 2021 Fellow's Orientation

November 11, 2020
7pm-8:30pm (EST)



SAMHSA

Substance Abuse and Mental Health
Services Administration

The Substance Abuse and Mental Health Services Administration (SAMHSA) is the agency within the U.S. Department of Health and Human Services that leads public health efforts to advance the behavioral health of the nation.

Funding for the MFP/ANA presentation is made possible (in part) by Grant Number 1 H79SM080386 -04 from SAMHSA. The views expressed in written training materials or publications and by speakers and moderators do not necessarily reflect the official policies of the department of Health and Human Services; nor does mention of trade names, commercial practices, or organizations imply endorsement by the U.S. Government.



MEET THE MFP/ANA TEAM



Janet Jackson
Project Director



Dr. Freida Outlaw
Academic Program
Consultant



Samuel Suraphel
Program Manager



Sandra Oliver
Program Specialist



Dr. Hossein Yarandi
Statistician/Program
Evaluator



Indrias Kassaye
Communications
Manager

WELCOME AND INTRODUCTIONS

**Bridgette Brawner, PhD, MDiv, APRN
Chair, National Advisory Committee**



Networking Meet & Greet



NAC MEMBERS FOR FY 2021-2022

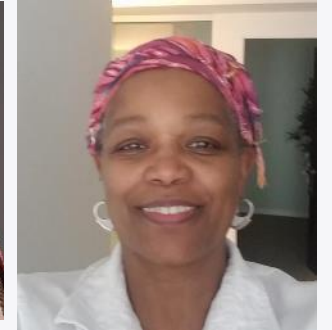

TOP ROW (LEFT TO RIGHT)

1. Bridgette Brawner, PhD, MDiv, APRN(Chair)
2. Janet M. Passley-Clarke, DNP, CRNP, PMH-BC
3. Col. Jacqueline A. Payne-Borden, PhD, RN, PMHCNS-BC
4. Elizabeth Fildes, EdD, RN, CNE, CARN-AP, APHN-BC
5. Kathy Wright, PhD, RN, APRN-CNS, GCNS-BC, PMHCNS-BC
6. Eugenia Millender, PhD, RN, PMHNP-BC, CDE
7. Mary Lou de Leon Siantz, PhD, RN, FAAN

BOTTOM ROW (LEFT TO RIGHT)

1. Melissa M. Gomes, Ph.D., RN, FNAP
2. Mijung Park, PhD, MPH, RN
3. Dawn Bounds, PhD, PMHNP-BC
4. Pamela L. Jackson, DNP, RN, CNS, VHA-CM
5. Mayola Rowser, PhD, DNP, CNS, FNP-BC, PMHNP
6. Tanya Sorrell, PhD, RN, PMHNP-BC
7. Teresa Combs, PhD, APRN-BC



INTRODUCING NEW MFP/ANA DOCTORAL FELLOWS



TOP ROW (LEFT TO RIGHT)

1. Nia Adimu-Ceja Josiah, MSN, RN, PMHNP, BA
2. Marcus D. Henderson, MSN, RN
3. Theresa Moore, MSN, RN, ARNP, PMHNP-BC
4. Lilia Peng, ND, RN, BSN

BOTTOM ROW (LEFT TO RIGHT)

1. Lisa Persad, MSN, RN, PMHNP-BC
2. Meilyn Santamaria, MSN, RN, CNL, PHN
3. Tina Ohuche, MSN, RN, PMHNP-BC
4. Vivian "Enyo" Dzata, MSN, RN



INTRODUCING NEW MFP/ANA MASTERS FELLOWS

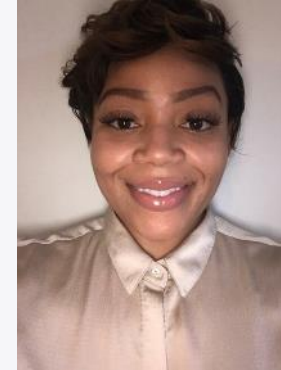
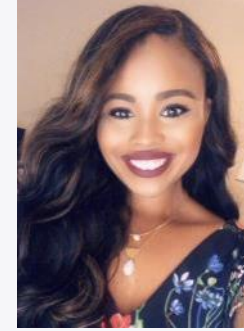

TOP ROW (LEFT TO RIGHT)

1. Sharmelle Bibles, RN-BC
2. Pak Chua, BSN, RN
3. Portia Daniels, BSN, RN
4. Esenam Dankwaa, BSN, RN, CMSRN
5. Amber Hopkins, BSN, RN

BOTTOM ROW (LEFT TO RIGHT)

1. Jolie Jemmott, BSN, RN
2. Faven Mesfin, BS, RN
3. Uriah Millen, BSN, RN
4. Jasmine Thomas, BSN, RN
5. Colleen Young, BSN, RN
6. Ronna Kiluvia, MBA, RN, BSN



INTRODUCING RETURNING MFP/ANA DOCTORAL FELLOWS

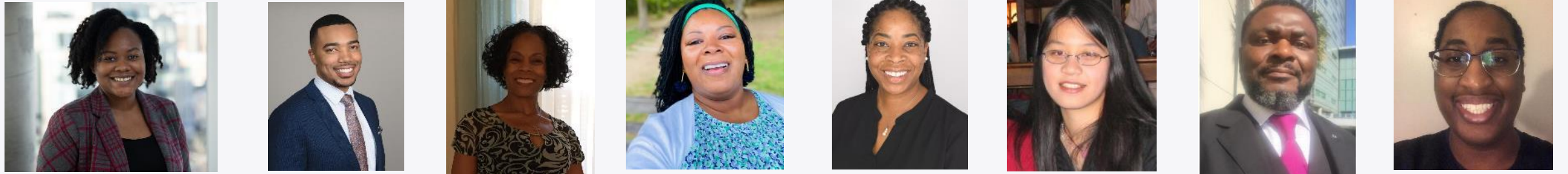
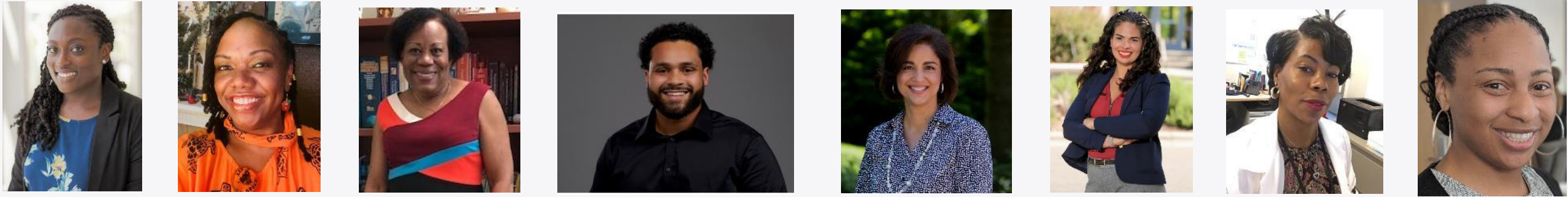

TOP ROW (LEFT TO RIGHT)

1. Helena Addison, MSN, RN
2. April Ames-Chase, MSN, RN-BC, CARN, CNL
3. Marlene Brennen, DNP, FNP-BC, PMNP-BC, APRN
4. Keith Carter, BSN, RN
5. Griselle Estrada, MSN, RN
6. Lisvel Alexandra Matos, MSN, RN, FNP-C, WHNP-BC
7. Jessica N. McCullough, MSN, RN, APRN, PMHNP-BC, FNP-BC
8. Brianna Singleton, MPH, RN, PHH, AGPCNP-BC

BOTTOM ROW (LEFT TO RIGHT)

1. Kimesha Grant, MPH, RN, BSN
2. Shelby Husband, BSN, RN
3. Roxanne Jeffries-Baxter, MSN, RN, GNP-BC, FNP-BC, PMHNP
4. Shyeasha "Shy" Wilson, MSN, RN, APRN-BC, PMHNP-BC, HNB-BC, CPC
5. Jovon Taylor, MSN-ED, RN, APRN, PMHNP-BC
6. Thao Tran, DNP, RN-BC, APRN, FNP-BC, PHN
7. Serge Wandji, MSN, RN-BC, MBA, NEA-BC, CNL
8. Melissa Smith, MSN, RN, APN, PMHNP-BC

INTRODUCING RETURNING MFP/ANA MASTERS FELLOWS

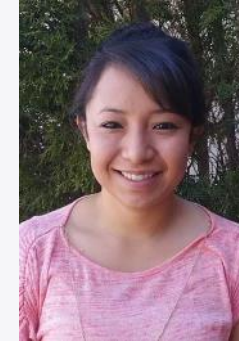

TOP ROW (LEFT TO RIGHT)

1. Dante Barrett, MBA, BSN, RN
2. Michael Brown, BSN, RN
3. Regina Crowder-Galloway, MBA, MSW, BSN, RN, CMSRN, LCSWA
4. Rose Lopez, BSN, RN

BOTTOM ROW (LEFT TO RIGHT)

1. Caesar Rangel, BSN, RN
2. Neema Shayo, BSN, RN
3. Mintwab Manaye, BSN, RN
4. Perla Millan-Aguilar, BSN, RN

MFP/ANA HISTORICAL OVERVIEW



Documentary on Dr. Mary Starke Harper R.N., PhD., DSc, FAAN

[https://www.youtube.com/watch?v=mi30GSAk
aaA](https://www.youtube.com/watch?v=mi30GSAkaaA)

History of the MFP (Dr. James Jones, PhD)

<https://www.youtube.com/watch?v=RGC7TDgUfLY>

Ethnic Minority Fellowship is Established



The first 10 fellows under the ANA Registered Nurse Fellowship Program for Ethnic/Racial Minorities have begun their studies. The fellows and the universities they are currently enrolled in are, top row from the left: Euliken, Emory University, Atlanta; Doris E. Bell, St. Louis University, St. Louis; Ora L. Davis, University of North Carolina, Greensboro; Willa M. Oswell, New York University, New York City; Francis C. Gaskin, Fordham University, New York City. Bottom row, from the left: Freddie L. Johnson, University of Nebraska, Lincoln; Barbara N. Logan, Northwestern University, Chicago; Sally E. Ruybal, University of Arizona, Tucson; Jani Wilson, University of Texas at Austin; Nayanara S. Upreth, University of Wisconsin, Madison.

The Minority Fellowship Program

1974: National Institute of Mental Health (NIMH) established the MFP to enhance services to minority communities through specialized PhD training of mental health professionals in nursing at the American Nurses Association; psychiatry at the American Psychiatric Association; social work at Council on Social Work Education, and psychology at the American Psychological Association.



SAMHSA MFP PROGRAMS

SAMHSA MFP



COUNCIL ON SOCIAL WORK EDUCATION

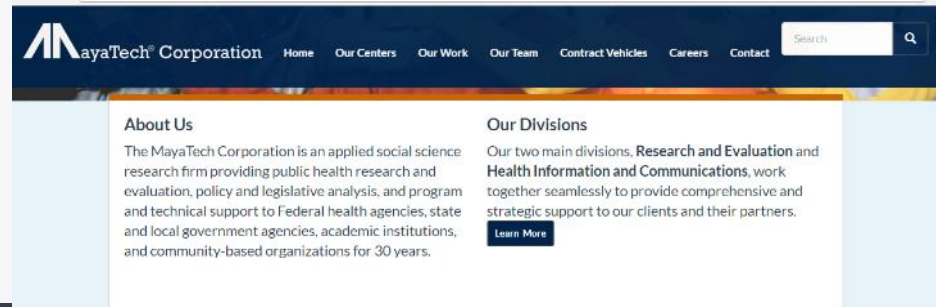

SAMHSA IMFP



COUNCIL ON SOCIAL WORK EDUCATION



MISSION

- The Minority Fellowship Program's (MFP) mission is to educate ethnic minority nurses with expertise in mental health and/or substance use disorders that are prepared to assume leadership positions in education, research, practice, and health policy.
- The previously titled Now is the Time: Minority Fellowship Program-Youth (MFP-Y), now the Masters Minority Fellowship Program, has as the mission to prepare psychiatric nurses with the expertise to provide mental health and/or substance use disorder services to underserved minority youth, adolescents, and transitional-aged youth.



SIGNIFICANCE

- The MFP program develops ethnic minority nurses who are recognized for excellence in creating, transmitting, and using knowledge and skills to improve the health of people in local and global communities.
- The program also increases the number of Doctoral and Masters prepared nurses from underrepresented ethnic minority groups.



MFP/ANA IMPACT



ALASKA

mfp

HAWAII

ST. THOMAS

MFP/ANA MODEL



MANDATORY PROGRAM REQUIREMENTS



September 28, 2021

Dear

Congratulations! The National Advisory Committee of the Substance Abuse and Mental Health Services Administration's (SAMHSA) Minority Fellowship Program (MFP) at the American Nurses Association (ANA) has reviewed your academic progress portfolio for FY2020-2021 and reappointed you for the 2021-2022 academic year, effective October 1, 2021. By accepting this Fellowship, you are agreeing to **full-time enrollment** in an accredited psychiatric mental health nursing program with a focus on mental health and/or substance use disorders, prevention, or treatment. The knowledge acquired will prepare you to address SAMHSA's purpose and goals of eliminating behavioral health disparities among racial/ethnic minority populations as experts who can expand culturally and linguistically appropriate, evidenced based services to underserved ethnic minority populations with mental health and substance use issues. Moreover, you are committing to join the nursing workforce in mental health and/or substance use for a minimum of 2-years upon graduating with your degree.

Fellowships are renewed annually, and appointments can range from 1 to 5 years. Importantly, renewal of your Fellowship is contingent upon your compliance with all SAMHSA MFP/ANA requirements, successful academic performance, and the continued availability of funding from SAMHSA, the granting agency. Specifically, submit a copy of the courses you are enrolled in at the beginning of each semester or term. Over the course of the year, the MFP/ANA will sponsor a series of mandatory educational offerings to include webinar trainings, and a 3-day Intensive Training Institute (ITI). Speakers/lecturers for these activities will be leaders in their specific areas who are dedicated to guiding and supporting MFP/ANA Fellows in becoming expert clinicians, educators, researchers, and health policy experts. Your participation in these learning activities are required components of your Fellowship. Additional offerings include a 12-week eStatistics online course, twitter chats and other activities that are designed to strengthen your knowledge and skills. SAMHSA will also sponsor webinar trainings, surveys, and other programmatic resources that will be shared through the SAMHSA MFP Coordinating Center (MFPCC).

As a Fellow, you are encouraged to participate in and contribute to the ethnic minority organization(s) of your choice. These organizations provide additional support and can be excellent forums for presenting and refining your research and practice ideas. Please note all your presentations, publications, dissertations and scholarly quality improvement projects must include the required SAMHSA disclaimer, "Funding for this (research, scholarly, or quality improvement project) was made possible (in part) by Grant Number 5H79SM080386-04 from SAMHSA. The views expressed in written training materials or publications and by speakers and moderators do not necessarily reflect the official policies of the Department and Human Services; nor does mention of trade names, commercial practices, or organizations imply endorsement by the U.S. Government."

If you wish to accept this Fellowship, please complete the online award package at apply.emfp.org and upload list of documents by **October 1, 2021**: (1) Acceptance Form; (2) SAMHSA PHS2271 Appointment Form; (3) Plan of Study; and (4) Financial Authorization

Forms for Direct Deposit; and (5) W9 Form; (6) Brief Professionally written Bio and (7) Professional Color Head-Shot Photo.

Documents you will be required to submit to the Office of the MFP 30 days after the end of each semester (or term) include an (1) official copy of your transcript; (2) an assessment of your academic progress signed by you and your major faculty advisor that describes your clinical and/or research competencies,

SAMHSA Minority Fellowship Program at the American Nurses Association
8515 Georgia Avenue - Suite 400 - Silver Spring, MD 20910
Phone: 301.628.5247 Email: MFP@ana.org Website: www.emfp.org Facebook: www.facebook.com/samhsamfp Twitter: [www.twitter.com/ananfp](https://twitter.com/ananfp)



clinical service related to activities in psychiatric mental health and/or substance use depicted in hours, population group(s) served, and settings; (3) Mentor progress summary and number of mentor/mentee meetings. Also, you will be asked to describe any MFP or other trainings, or surveys completed, oral or podium presentations, published manuscripts, board or committee service, awards/honors and other scholarly, leadership, or community activities.

As you plan your yearly budget, please be aware that the SAMHSA MFP FY 2021-2022 maximum allowable annual stipend award is \$22,000. The stipend is solely funded by SAMHSA and is paid directly to you in three installment payments. The first stipend disbursement of \$10,000 will be paid by direct deposit into your financial institution shortly after October 1; the second installment of \$6,000 will be disbursed in December 2021; and the final \$6,000 FY 2021-2022 will be disbursed in April 2022.

It is imperative that you comply with all MFP requirements and adhere to all established timelines. Non-compliance will result in delays in receiving your stipend payments, re-payment of stipend payments or termination of your Fellowship.

You are encouraged to visit the MFP website, www.emfp.org, like the MFP Facebook page, www.facebook.com/samhsamfp, and follow the MFP/ANA on Twitter, www.twitter.com/ananfp and Instagram, www.instagram.com/samhsamfp.

If you have any questions regarding your appointment, please email your query to mfp@ana.org, or MFP Project Director, Janet Jackson, at janet.jackson@ana.org.

Again, congratulations on your reappointment. We are delighted to offer you this continued opportunity to participate in the SAMHSA MFP/ANA by assisting you to accomplish your career goals to be a leader in psychiatric/mental health and/or substance use Nursing.

Sincerely,

Bridgette Brawner, PhD, MDiv, APRN
Chair, National Advisory Committee
SAMHSA Minority Fellowship Program
American Nurses Association

Freida Outlaw, PhD, RN, APRN, FAAN
Academic Program Consultant
SAMHSA Minority Fellowship Program
American Nurses Association

Janet Jackson
Project Director
SAMHSA Minority Fellowship Program
American Nurses Association

SAMHSA Minority Fellowship Program at the American Nurses Association
8515 Georgia Avenue - Suite 400 - Silver Spring, MD 20910
Phone: 301.628.5247 Email: MFP@ana.org Website: www.emfp.org Facebook: www.facebook.com/samhsamfp Twitter: [www.twitter.com/ananfp](https://twitter.com/ananfp)



Trivia



AWARD ACCEPTANCE

Welcome to the online application for MFP Doctoral Acceptance Year5.

Please complete the form below by **October 12, 2020**.

Last Updated: Oct 12, 2020

Download: 

DOCTORAL

Fellow  Faculty Advisor  Clinical Supervisor  Consent  Release  Supporting Info 

Save as Draft

Submit as Final

Admin Save

Applicant Information

Resources

- o Biography Examples
- o Direct Deposit Form
- o Statement of Appointment
- o W-9 form

Contact Us

MASTER

Welcome to the online application for MFP Masters Acceptance.

Please complete the form below by **October 12, 2020**.

Last Updated: Oct 7, 2020

Download: 

Fellow  Faculty Advisor  Clinical Supervisor  Consent  Release  Supporting Info 

Save as Draft

Submit as Final

Admin Save

Resources

- o Biography Examples
- o Direct Deposit Form
- o Statement of Appointment
- o W-9 form



END OF SEMESTER(EOS) REPORTING

An assessment of your academic and research progress, including your clinical, and research competencies, is due to the office of the MFP 30 days after each semester ends.
Note: In order for the Mentor and Faculty Advisor sections for each semester to be considered complete, they must be initiated and received.

Fellow **Fall Semester** Winter Semester Spring Semester Summer Semester

[Save Work in Progress](#)

[Admin Save](#)

Fall Semester: Fellowship Details

Academic Year*

Fellowship Program* DNP PhD

Fall Semester: Progress Summary

Progress Summary*

Remaining words: 200 / 200

Fall Semester: Summary

Official Transcripts Sent to Office of the MFP? * Yes No

Are you using Culturally and Linguistically Appropriate Services (CLAS) standards in Academic and/or Clinical Settings? Yes No Other

Dissertation Focus (Brief Description)*

Remaining words: 300 / 300

Behavioral Health Courses Completed*

Remaining words: 300 / 300

Publications (format should be in APA citation format)

Remaining words: 300 / 300

Board Memberships

Remaining words: 300 / 300

Other Professional Accomplishments

Remaining words: 300 / 300

Fall Semester: Presentation and Poster (Enter N/A if not applicable for this semester)

[Add Row](#)

Refereed/Invited*	Title*	Conference?*	Date(s)?*	Where?*
<input type="text" value="Select"/>	<input type="text"/>	<input type="text"/>	<input type="text"/>	<input type="text"/>

Fall Semester: Awards / Honors

[Add Row](#)

Type	Name	Received From
<input checked="" type="checkbox"/>	<input type="text"/>	<input type="text"/>

Fall Semester: Certifications

[Add Row](#)

Type	Date Received
<input type="text"/>	<input type="text"/>

Fall Semester: Mentor

Mentor First Name*

Mentor Last Name*

Mentor Advisor Email*

[Request complete](#)

[Clear Received Flag \(As Admin\)](#)

Fall Semester: Mentor Progress Summary

Number of Mentor/Mentee Meetings*

Progress Towards Short-term Goals (Brief Description)*

Remaining words: 400 / 500

Progress Towards Long-term Goals (Brief Description)*

Remaining words: 400 / 500

Fall Semester: Faculty Advisor

Faculty Advisor First Name*

Faculty Advisor Last Name*

Faculty Advisor Email*

[Request not yet initiated](#)

[Mark Received \(As Admin\)](#)

Fall Semester: Faculty Advisor comments*

Remaining words: 500 / 500

Signature (By typing your full name, you are electronically providing your signature)*

Date*

Fall Semester: Confirmation

I confirm all data provided in the semester report is accurate and my Mentor and



MFP INTENSIVE TRAINING INSTITUTES



SSG e-COURSE

Statistical Study Groups



MENTORING PROGRAM

MENTORING MANUAL A Guide for Mentors and Mentees



Substance Abuse and Mental Health Services Administration

Minority Fellowship Program

American Nurses Association



WEBSITE

The screenshot shows a web browser window with the URL <https://emfp.org>. The page features a dark blue header with the MFP logo and navigation links: Home, About Us, Fellowships, MFP Fellows, News, and Library. A search bar and social media icons for Facebook, Twitter, YouTube, and Instagram are also present. The main content area highlights the 'MFP/ANA E-NEWSLETTER' with a description: 'Our weekly distributed e-Newsletters cover the best in wellness, inspirational messages, articles of interest, and news from the MFP/ANA community. Delivered directly to your email and viewable from any standard web browser. Sign up today.' A blue 'Sign up' button is provided. Below the newsletter promotion is a footer with the text: 'Minority Fellowship Program (MFP) is an initiative staffed by ANA with funding from SAMHSA, making fellowships available to ethnic, minority, and racial psychiatric'.



SOCIAL MEDIA



Stay Connected

Twitter: @anamfp
Facebook.com/Samhsamfp
Instagram: @samhsamfp
LinkedIn: <https://www.linkedin.com/company/samhsamfp>
YouTube: SAMHSA MFP at ANA

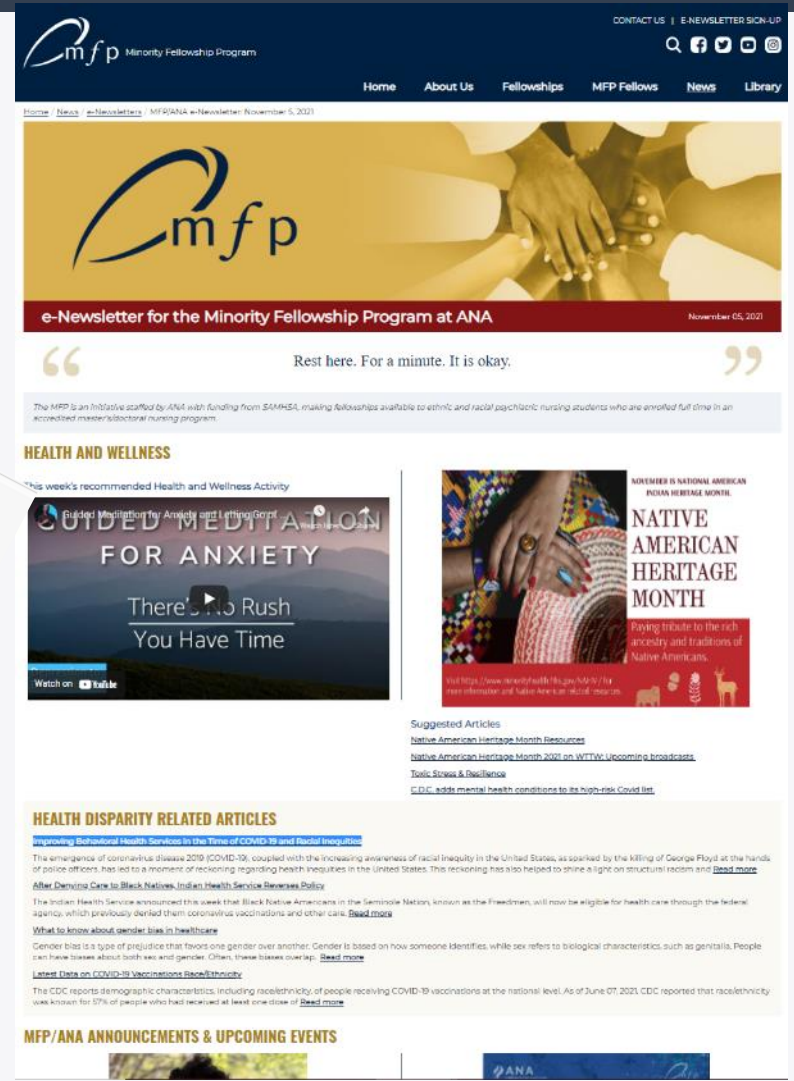

PODCAST

Dr. Phyllis Sharps

ANA
AMERICAN NURSES ASSOCIATION

mfp

mental health
TRAILBLAZERS

EPISODE **04**



FELLOWS CORNER

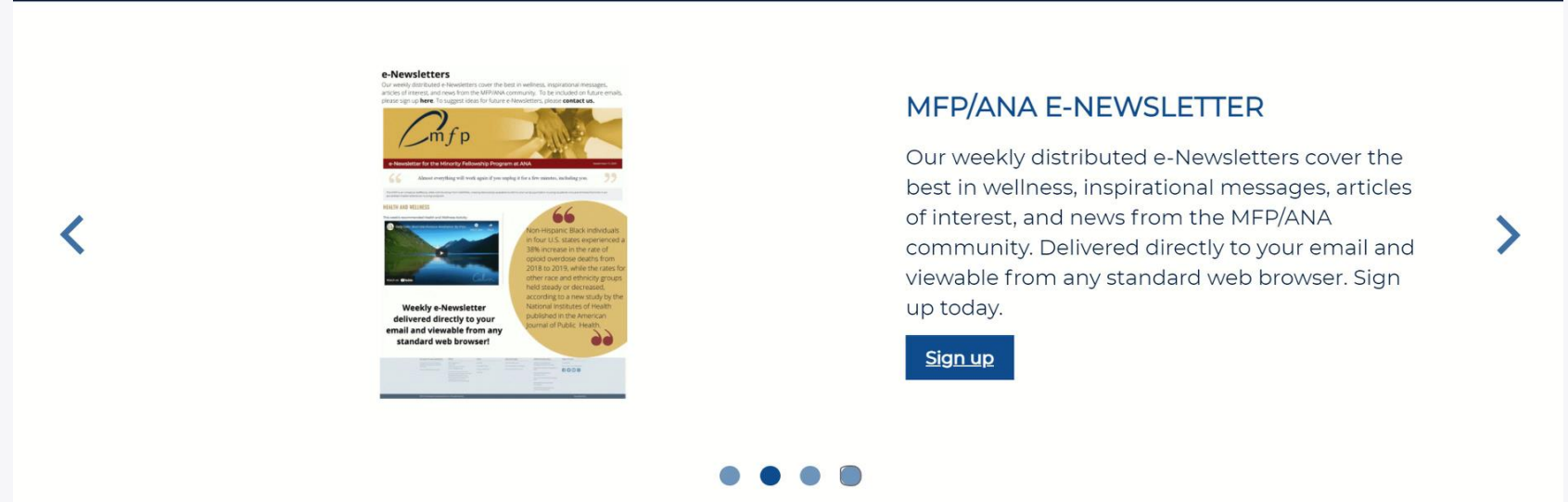
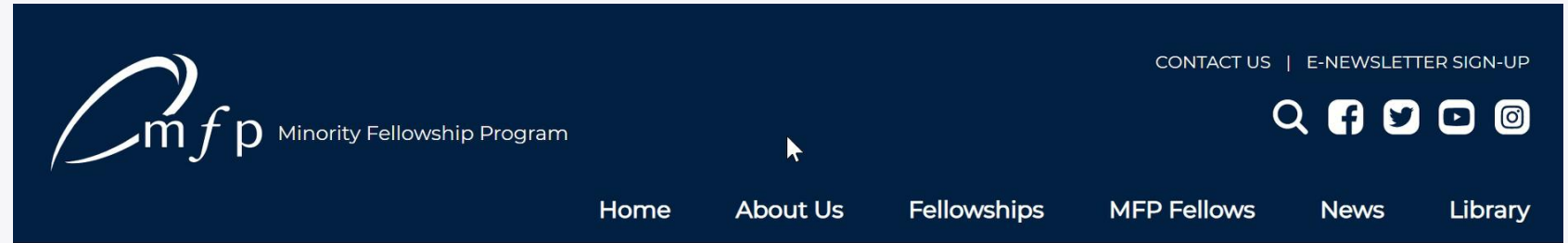

Minority Fellowship Program (MFP)

The MFP is an initiative staffed by ANA with funding from SAMHSA, making fellowships available to ethnic, minority, and racial psychiatric



PLANS FOR THE FUTURE



CONTACT US | E-NEWSLETTER SIGN-UP



Home About Us Fellowships MFP Fellows News Library

Home / MFP Fellows / Success Stories

MFP FELLOWS

- Current Masters Fellows
- Current Doctoral Fellows
- Alumni Masters Fellows
- Alumni Doctoral Fellows
- Publications
- Contributions to Science
- Fellows Corner
- Recruitment Toolkit
- Success Stories
- Alumni Spotlight Archive

Success Stories

The following spotlights showcase the amazing nursing journey of Alumni and how their MFP experience helped them pursue their dream.

Search Search



Meet Christopher Lance Coleman
PHD, MS, MPH, BS, FAAN, PMHCNS-BC
Posted Date: Sep 22, 2021



Meet Shinichi Daimyo
MPH, MSN, CRNP, RN, PMHNP-BC
Posted Date: Sep 22, 2021



Meet LaKeetra Josey
PhD, RN, APRN, PMHNP-BC
Posted Date: Sep 22, 2021



Meet Neema Shayo
BSN, RN, Student PMHNP
Posted Date: Sep 22, 2021

OTHER PLANS

- Mobile App
- 2022 MFP/ANA and IMFP orientation collaboration





Psychiatric Mental Health Nursing, Minority Fellowship Graduate Association (MFGA)



QUESTIONS?

**Don't forget to
complete the 3-minute
survey before logging
off!**



INFORMATIONAL NETWORKING By DEGREE



**THANK YOU
FOR YOUR
PARTICIPATION!
STAY CONNECTED!**

